David

EVP LESSON

# FAKE IT TILL YOU MAKE IT!

A FLEG Presentation

# The Truth About Confidence

**Everyone looks confident…**
**until you realize we're all figuring it out.**

- When you see confident people, you're seeing the part they've practiced, not the uncertainty that came before it.
- Confidence doesn't come first. It's built by acting before you feel ready.

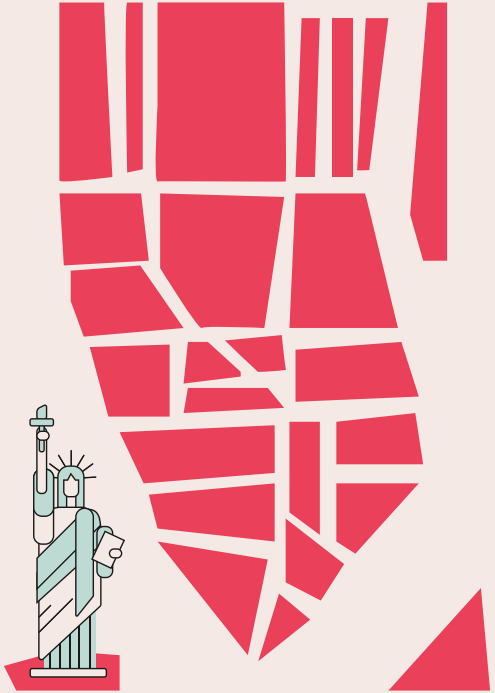

# What “Fake It Till You Make It” Really Means

## Not Faking

It’s not about being fake :
it’s about being intentional.

## Mindset of courage, not deception.

“Fake it till you make it” means stepping into the version of yourself you’re working toward before you fully believe you can.

## Practice makes perfect

Every time you act with confidence, you’re teaching your brain what’s possible.

# The Trap of Learned Helplessness

## Don’t confuse difficulty with defeat.

When we start believing our effort doesn’t matter, we stop trying

Feeling “behind” doesn’t mean you’re failing, it means you’re still learning.

## Being “fake”

The “fake” moments are temporary; the growth they lead to is permanent.

“We are all beginners at being who we’re becoming.”

# Where the “Fake” Actually Is

The “fake” isn’t a lie,  it’s a bridge between who you are and who you’re becoming.

When you compare yourself to others, remember:

You’re seeing their highlight reel, not their behind-the-scenes.

Everyone starts out unsure, the only difference is who keeps showing up.

They’re not as far ahead as you think.

# Who is the “Fake” You?

Who do I want to be at the end of freshman year?

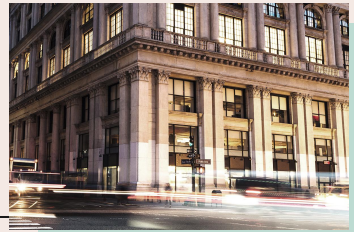

What habits or skills would that version of me already have?

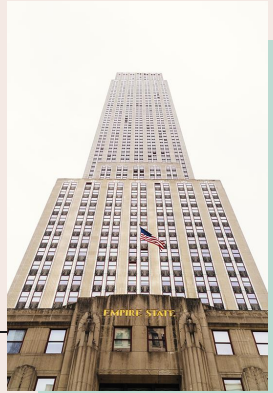


What can I do this week to act like that version?

# Accountability Circles

Make a group chat
with your members

Share three goals/skills you want to achieve/develop by semester's end.

Express your skills and goals in emoji form:

Goal:
"I want to be a better speaker"

In Group Chat: .

🧍‍♂️ 🎤 👏

# From Self-Growth to Leadership

**You're not faking it you're practicing**

Leadership starts with self-awareness.

When you practice confidence, intentional growth, and resilience, you learn how to help others do the same.

Leadership isn't about being the most confident, it's about helping others find their confidence.

# Get Home Safe!